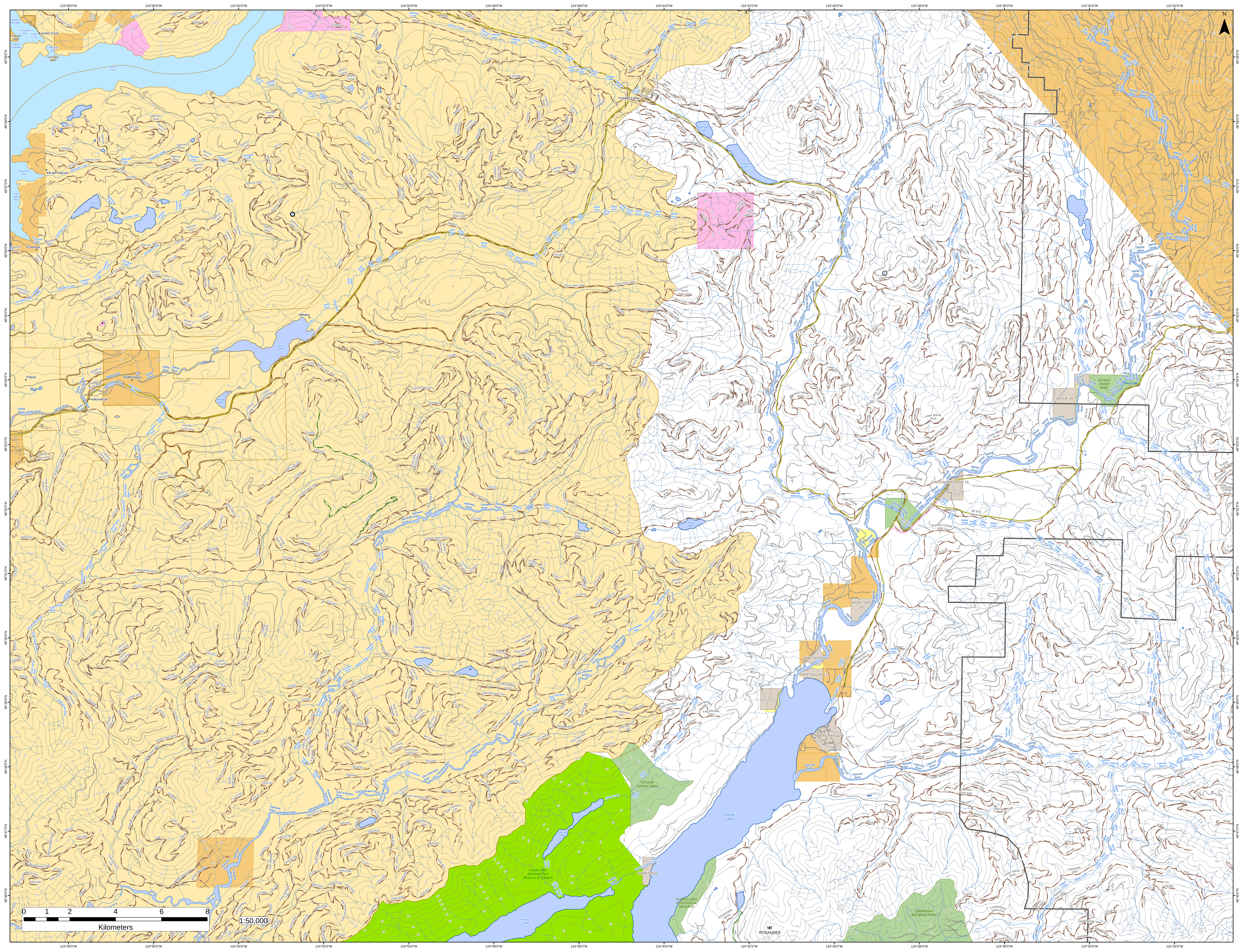

124°58'0"W
124°56'0"W
124°54'0"W
124°52'0"W
124°50'0"W
124°48'0"W
124°46'0"W
124°44'0"W
124°42'0"W
124°40'0"W
124°38'0"W
124°36'0"W
124°34'0"W
124°32'0"W
48°59'0"N
48°58'0"N
48°57'0"N
48°56'0"N
48°55'0"N
48°54'0"N
48°53'0"N
48°52'0"N
48°51'0"N
48°50'0"N
48°49'0"N
48°48'0"N
48°47'0"N
48°46'0"N
N
Green Cove
Alberni Inlet
Klit-kle-mah-ah
K'oxsinqii
Wihat'a
Sarita Lake
Tl'itsnit
Shitlthmaq-is
Kiikiixink'ok
Franklin Camp
Darlington Lake
Francis Lake
Tuck Lake
Flora Lake
Hitchie Lake
Hobiton Lake
Nitinat Lake
SAOUK 16
NITINAT RIVER PARK
CHUCHUMMISAPO 15
WOKITSAS 14
OPATSEEAH 13
ILCLO 12
MALACHAN 11
HOMITAN 8
HITCHIE CREEK PARK
Pacific Rim National Park Reserve of Canada
NITINAT LAKE ECOLOGICAL RESERVE
CARMANAH WALBRAN PARK
MT ROSANDER
0 1 2 4 6 8
Kilometers
1:50,000